ProbeChem®
Expedite Your Scientific Research

Certificate of Analysis

WWW.PROBECHEM.COM

Global Supplier of Chemical Probes, Inhibitors & Agonists.

Product Name : SU 5402
Cat. No. : PC-42567
CAS No. : 215543-92-3
Batch No. : PC-4256701
Chemical Name : 1H-Pyrrole-3-propanoic acid, 2-[(1,2-dihydro-2-oxo-3H-indol-3-ylidene)methyl]-4-methyl-

PHYSICAL AND CHEMICAL PROPERTIES

Molecular Weight : 296.3205
Molecular Formula : $C_{17}H_{16}N_2O_3$
Storage :

Powder	-20°C	3 years
	4°C	2 years
In solvent	-80°C	6 months
	-20°C	1 month

Chemical Structure :

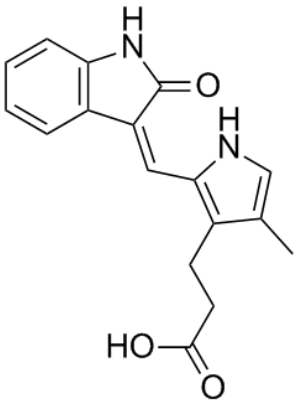

ANALYTICAL DATA

Appearance : Solid powder
^{1}H NMR Spectrum : Consistent with
HPLC : Consistent with
NP : Consistent with
Purity (HPLC) : >98%
Conclusion : The product has been tested and complies with the given specifications.

Caution: Product has not been fully validated for medical applications. Lab Use Only!

E-mail: tech@probechem.com